SUBSCRIBE
UNDERGROUND
CAVE OF
MINERAL
CRYSTALS

What’s an ionic compound?

Amethyst – a form of quartz, SiO_2

Malachite
$Cu_2(CO_3)(OH)_2$

Cinnabar – the primary ore of mercury is mercury(II) sulfide.

Selenite
is $CaSO_4 \cdot 2H_2O$

Which of the following are correct?

(a) A metal gives electrons to form anions

(b) A non metal gains electron to form anions.

(c) A chemical bond formed by the complete transfer of electrons from one atom to another is called ionic bond.

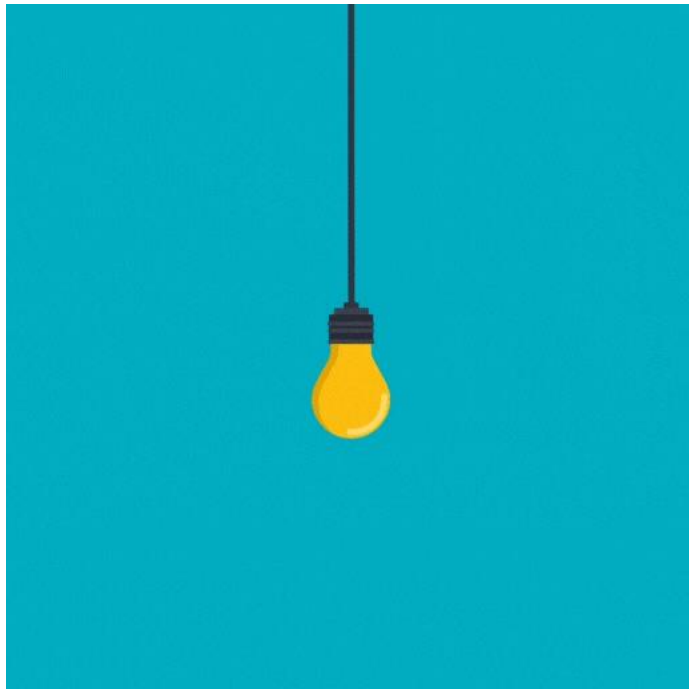

Which of the following are correct :

(a) A metal gives electrons to form cations.

(b) A non metal gains electron to form anions.

(c) An ionic bond is formed between a metal and a non metal.

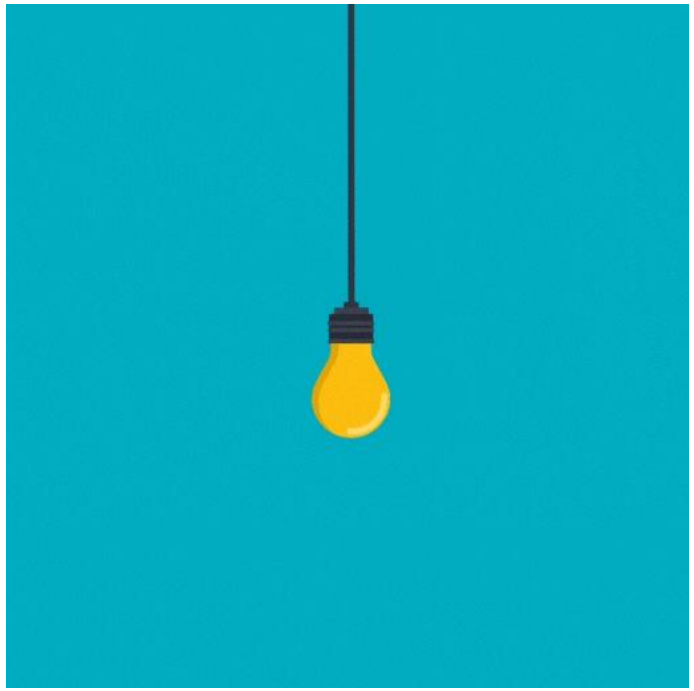

What is a characteristic of metals?

- Shiny
- Malleable
- Good conductors of heat
- High melting points

Metallic

- 1. Galena metallic (PbS)
- 2. Magnetite dull metallic Fe_3O_4
- 3. Pyrite metallic FeS_2

Non-Metallic

4. Milky Quartz (SiO_2)
5. Sulfur (S)
6. Microcline Feldspar ($KAlSi_3O_8$)
7. Rose Quartz (SiO_2)
8. Nepheline $(Na,K)AlSiO_4$
9. Lepidolite $K(Li,Al)3(Si,Al)_4O_{10}(F,OH)_2$
10. Calcite $CaCO_3$
11. Muscovite $KAl_2(AlSi_3O_{10})(OH)_2$
12. Chalcedony SiO_2
13. Satin spar gypsum $CaSO_4 \cdot 2H_2O$
14. Alabaster gypsum $CaSO_4 \cdot 2H_2O$
15. Kyanite Al_2SiO_5